

| pegasus

boss  
design

pegasus

designed by Radar

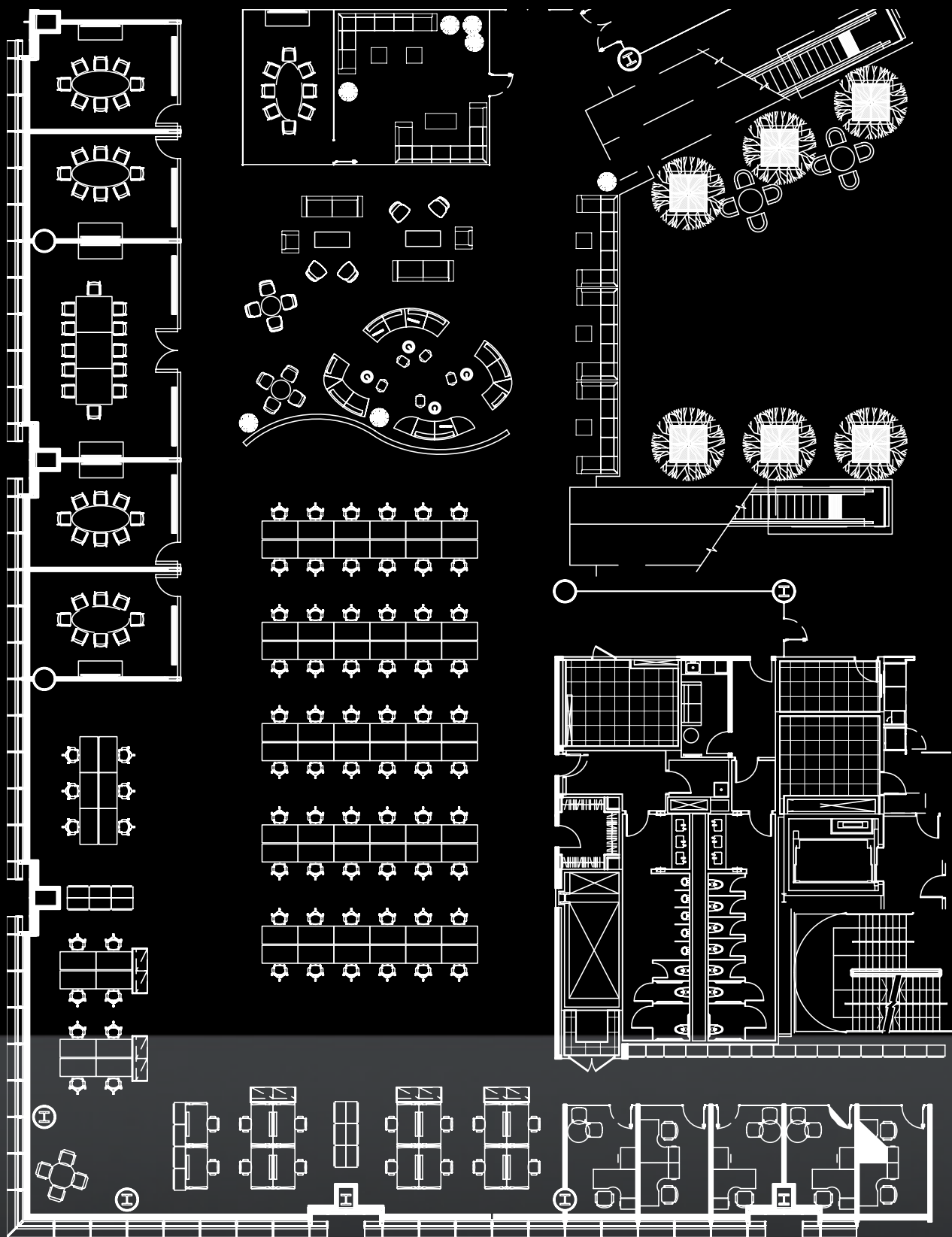

Developing our product portfolio to include meeting and conference tables was a natural progression for Boss Design. Our impeccable credentials in the industry have resulted in a table range that is at the cutting edge of design, superbly engineered and uses only the finest materials and componentry. Pegasus can be complemented by a range of high quality seating and is supported by the Boss Design customer service that is second to none.

Pegasus is certified to BS EN 15372: 2008, test level 2 and comes in a range of dimensions and forms. The unique feature of this table is its cast aluminium leg detail which is available in five finishes; painted silver, black and white, polished aluminium and chrome. Pegasus can be specified as a square, rectangular, oval, elliptical or circular table and comes in a selection of table top finishes with either a square or a reverse chamfered edge profile.

Boss Design is pleased to offer a design and space planning service to help you to maximise the potential of your workplace. We realise that space planning is important to you and can enhance an environment for your users. The team at Boss Design are experts in workplace planning and are happy to collaborate on projects no matter how large or small.

The accompanying chairs shown are from the Boss Design Serif collection.

The accompanying chairs shown are from the Boss Design Pro collection.

| The accompanying chairs shown are from the Boss Design Serif collection.

The accompanying chairs shown are from the Boss Design Kruze collection.

The accompanying chairs shown are from the Boss Design Delphi collection.

The accompanying chairs shown are from the Boss Design Delphi collection.

The accompanying chairs shown are from the Boss Design Mars collection.

# | cable management & power and data

## cable management

The Pegasus table range comes complete with cable management. Every table size and shape has this feature fitted as standard. Cables can be fitted neatly and discreetly into every leg and support rail.

Pegasus offers full power and data capability. Its flexible leg and rail design ensures the power and data units can be positioned anywhere on the table top and in multiple locations.

When power and data is specified price and delivery will be confirmed upon application.

## power and data

To ensure the utmost reliability Pegasus incorporates the Reddot award winning Schulte EVOLine® power and data units. There are two options to choose from:- EVOLine® Port has a retractable aluminium housing with connections for power and data. The unit is easy to install and does not require adapters. The units are available in silver, black, polished chrome, polished gold and antique brass.

EVOLine® FlipTop is made of solid stainless steel and offers a timeless design. International modules for electricity, data and multimedia can be effortlessly combined. The cable outlet strip is available as a brush or rubber lip.

Both units can be closed with power and data connected ensuring a clean and tidy working surface.

### EVOLine® Port

### EVOLine® Flip Top

# finishes

## leg and frame finish options

Chrome leg with black adjustable foot

Polished leg with black adjustable foot

RAL 9006 leg with matching adjustable foot

White leg with black adjustable foot

Black leg with black adjustable foot

## table top veneer options

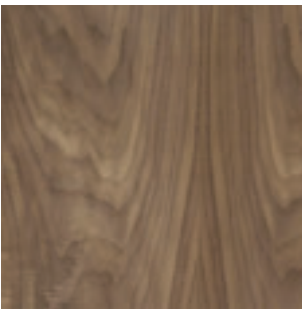

Black American Walnut table top veneer

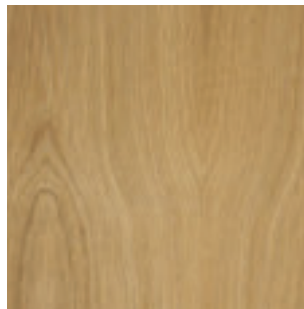

Oak table top veneer

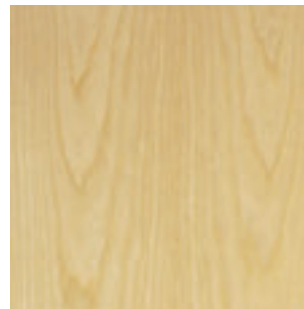

Ash table top veneer

Maple table top veneer

Cherry table top veneer

Steamed Beech table top veneer

## alternative table top options

Laminate and glass tops are also available. You can also specify alternative decorative veneers and inlays. Please contact Boss Design for further information.

If your requirements are not met by the options shown in this brochure please contact Boss Design to discuss your requirements further.

## table top edge options

Square edge detail (30mm thickness)

Reverse chamfered edge detail (30mm thickness)

# | dimensions

	Table Type	Size	Maximum Seats
	4 Leg Circular	1200mm	4
	4 Leg Circular	1500mm	4
	4 Leg Elliptical	1800mm x 900mm	4
	4 Leg Elliptical	2000mm x 1000mm	6
	4 Leg Elliptical	2400mm x 1100mm	6
	4 Leg Oval	1800mm x 900mm	6
	4 Leg Oval	2000mm x 1000mm	6
	4 Leg Oval	2400mm x 1200mm	6
	4 Leg Square	1000mm x 1000mm	4
	4 Leg Square	1200mm x 1200mm	4
	4 Leg Square	1500mm x 1500mm	8
	4 Leg Square	1600mm x 1600mm	8
	4 Leg Square	1800mm x 1800mm	8
	4 Leg Square	2000mm x 2000mm	8
	4 Leg Rectangular	1500mm x 750mm	6
	4 Leg Rectangular	1600mm x 800mm	6
	4 Leg Rectangular	1800mm x 900mm	6
	4 Leg Rectangular	2000mm x 1000mm	6
	4 Leg Rectangular	2400mm x 1200mm	8
	6 Leg Rectangular	3000mm x 1200mm	10
	6 Leg Rectangular	3000mm x 1500mm	10
	8 Leg Rectangular	4500mm x 1200mm	14
	8 Leg Rectangular	4500mm x 1500mm	14

## pegasus table specification

- All standard tables in the Pegasus range are 740mm high
- Standard veneered tops include Black American Walnut, Oak, Steamed Beech, Natural Cherry, Maple and Ash
- All non-standard laminates, veneers and solid-core laminates will be priced on application
- All veneered tops will have a solid-timber-lipped-edge as standard
- Edge profile can either be square or reverse chamfered (chamfered section will be polished MDF)
- Legs and frames will be available as standard in polished aluminium or RAL 9006. Chrome, white and black powder-coated legs and frames are available to special order and priced upon request
- Cable management through the legs and rails will be fitted as standard
- Power and data options are available on every table top size and finish and will be priced on application

# | environment

## pegasus ecological credentials

Recycled content	61.37%
Recyclability	100%
Returnable packaging	CFC & HCFC Free
Carbon Neutral	Yes
Climate Neutral	BS EN ISO 14001

## pegasus environmental product breakdown

Materials	Weight	% Weight	Recycled content	Recyclability
MDF - 2000mm x 1000mm x 30mm veneer top	42kg	86.35%	65%	100%
Aluminium - Support rail, polished legs	5.322kg	10.94%	33%	100%
PVC - Cable management	0.477kg	0.98%	0%	100%
Steel - Corner brace, fixing screws	0.771kg	1.58%	100%	100%
Nylon & Steel - Leg glide	0.069kg	0.14%	30%	100%
			61.37%*	100%*

\* Please note that these figures are based on the Pegasus table with a 2000mm x 1000mm MDF veneered top only, and polished aluminium legs.

The total CO2 measure has been officially verified by FIRA and includes utilities and transport from suppliers.

Alternative breakdowns are available on request.

CO2 per 1000 units	83.33 tonnes
CO2 per unit	0.08 tonnes

## environmental statement

At Boss Design we are passionate about caring for the environment. We are holders of the Queen's Award for Enterprise for Sustainable Development, FSC accredited and a carbon neutral company.

Not prepared to compromise on quality, wherever possible we purchase raw materials with the highest recycled content. We work with like-minded suppliers who use raw materials and components obtained only from ethical sources.

We constantly review our global logistics operation to ensure that we minimise any negative impact on the environment. We actively monitor the carbon footprint of our products throughout their life-cycle and work closely with the Greenworks organisation to deliver our award winning end-of-life product management process. This service allows clients old corporate furniture to be collected, redistributed and reused by local good causes. Where furniture is not fit for reuse it is broken down and recycled.

**boss**  
design

Boss Design Ltd

[www.boss-design.co.uk](http://www.boss-design.co.uk)  
[sales@boss-design.co.uk](mailto:sales@boss-design.co.uk)

Head Office

Boss Drive  
Dudley  
DY2 8SZ  
United Kingdom

T: +44 (0) 1384 455 570  
F: +44 (0) 1384 241 628

London Showroom

Charterhouse Square  
7 Clerkenwell Road  
London EC1M 5PA  
United Kingdom

T: +44 (0) 20 7253 0364  
F: +44 (0) 20 7608 0160